



DAV PUBLIC SCHOOL

DEHRI-PATNA ROAD, DALMIANAGAR, DEHRI-ON-SONE-821306, ROHTAS (BIHAR)

Senior Secondary School (+2 Level)

(Affiliated to Central Board Secondary Education, Delhi, affiliation No..-330333)

Mob. No. 9430039597, Email :davdehri163@gmail.com, Website : www.davdehri163.com

TENDER NOTICE

Date: 20.05.2024

Sealed Tenders are invited for the Renovation of School Fee Counter of D.A.V. Public School, Dalmianagar, Dehri-on-Sone. Interested parties are advised to submit the Sealed Tenders to the School Office on or before 27.05.2024 by hand.

For details please contact School Office: 9430039597 and School Website: www.davdehri163.com/ School Notice Board.

Principal
D.A.V. Public School
Dehri-Patna Road, Dalmianagar
Dehri-on-Sone, Rohtas, Bihar

D.A.V. PUBLIC SCHOOL
DEHRI-PATNA ROAD, DALMIANAGAR, DEHRI-ON-SONE, ROHTAS (BIHAR)
Phone No.: 9430039597

Notice Inviting Tender/ Quotation No. Date: 20.05.2024

1	Name of the Works	Renovation of School Fee Counter
2	Estimated Area	As per Estimate
3	Time of Completion	1 month after award of Tender (Work)
4	Date of Tender Notification	20.05.2024
5	Last Date/Time for Receipt of Bids	27.05.2024
6	Name and Address of Office Inviting Tender	Principal, DAV Public School, Dehri-Patna Road, P.O.: Darihat, Dist.: Rohtas, Bihar-821306

Following Points Need Attention

1. Quotation should be sent/ submitted under sealed cover by hand.
2. Interested firm/ dealer may submit quotation on their letterhead mentioning all details.
3. The School Authority shall not be liable to pay any tax, freight, etc. which has not been expressly stipulated in the quotation in the event of acceptance of the quotation. The School will deduct TDS as per rule of Income Tax.
4. The undersigned does not bind himself/ herself to accept the lowest quotation and reserves the right to accept the quotation in whole or in part i.e., with respect to all the article mentioned in the attached statement or in respect of one or more than one articles specified in the attached statement as he/she may decide.
5. On acceptance of the quotation it will become a contract and the contractor shall be bound by the term and conditions of the quotation as well contractor must full fill the terms and condition of Government of India/ State Government.
6. The quality of articles indicated in the attached statement may be increased or decreased at the discretion of the undersigned without assigning any reason.
7. The rates quoted by the contractor shall hold good up to finishing of the above mentioned works. No amendment will be accepted in the rate of said work.
8. The description of the above mentioned works details can be had from office of the Principal DAV Public School, Dalmianagar, Dehri-on-Sone, Rohtas.
9. The payment will be made to the contractor through A/C payee cheque after the finishing of the work and duly approved by the architect.
10. Quotation which do not comply with the above conditions are liable to be rejected.

1	School Fee Counter	Total Area = As per Estimate
---	--------------------	------------------------------

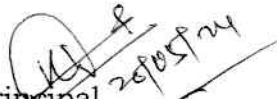
Principal
D.A.V. PUBLIC SCHOOL
Dehri-Patna Road, Dalmianagar
Rohtas
Aff. No.-330333

archgrouparchitects , engineers,
interior designeres507(A),GANGA-A,VASTU VIHAR,PH-VI,AIIMS-1,NH-139,NAUBATPUR RD,BHUSAULA,PATNA-801505,BIHAR,
REF:-DAV-DPR/SB/RC/01/23-24

Date

FOR TECHNICAL APPROVAL

ABSTRACT OF COST OF RENOVATION OF FEE COUNTER OF D.A.V. PUBLIC SCHOOL, DEHRI-ON-SONE, ROHTAS, BIHAR.				
SI.No.	S.O.R.	DESCRIPTION	Qty.	Unit.
(1) RENOVATION OF FEE COUNTER				
Front area of Renovation of fee counter = 30'-9"x9'-2"=281.67 Sft (26.18 Sqm)				
SECTION - I (DISMANTLING WORK)				
1	15.57	Dismantling aluminium/Gypsum partitions, doors, windows, fixed glazing and false ceiling including disposal of unserviceable surplus material and stacking of serviceable material within 50 m lead as directed by Engineer-in-charge.	26.18	Sqm
2	15.60	Disposal of building rubbish/ malba/ similar unserviceable, dismantled or waste materials by mechanical means, including loading, transporting, unloading to approved municipal dumping ground or as approved by Engineer-in-charge, beyond 50 m initial lead, for all leads including all lifts involved.	1.11	Cum
SECTION-II (R.C.C./P.C.C. WORK)				
3	4.2	Providing and laying cement concrete in retaining walls, return walls, walls (any thickness) including attach pilasters, columns, piers, abutments, pillars, post, struts, buttresses, string or lacing courses, parapets, coping, bed blocks, anchor blocks, plain window sills, fillets etc. upto floor five level excluding the cost of centring, shuttering and finishing:		
	4.2.3	1:2:4 (1 cement, 2 coarse sand, 4 graded stone aggregate 20mm nominal size.)	0.28	Cum
4	5.3	Reinforced cement concrete work in Beams , suspended floors, roofs, having slope upto 15 landings, balconies, shelves, chajjas, lintels, bands, plain window sills, stair cases and spiaral stair cases upto floor five level excluding the cost of centering shuttering, finishing and reinforcement with 1:1.5:3 (1 cement;1.5coarse sand; 3 graded stone aggregate 20 mm nominal size)	0.32	Cum
5	5.9	Centering and shuttering including strutting propping etc and removal of form for		
	5.9.3	Suspended floors, roofs, landings, balconies and access platform.	4.18	Sqm
6	5.22	Reinforcement for R.C.C. work including straight-		

Sl.No.	S.O.R.	DESCRIPTION	Qty.	Unit.
		ening ,cutting ,bending,placing in position and binding all complete.		
	5.22.7A	Thermo-Mechanically treated bars TMTC-500-8mm.	36	Kg
		SECTION - III (MASONRY WORK)		
7	6.1A+ 6.3A	Brick work with bricks of class designation 100A in superstructure above plinth level upto floor V level in:		
	6.1.14A	Cement mortar 1:6(1 cement: 6 coarse sand)	1.96	Cum
8	6.18.4A + 6.19A	Half brick masonry with bricks of class designation 100A in superstructure above plinth level upto floor V level in cement mortar 1:4 (1 cement; 4 coarse sand).	5.66	Sqm
		SECTION - IV (FLOORING WORK)		
9	11.38	Providing and laying Ceramic glazed floor tiles 300x 300 mm (thickness to be specified by the manufacturer) of first quality conforming to IS:15622 of approved make in colours such shades except white, Ivory Grey,Fume Red,Brown laid on 20 mm thick cement mortar 1:4(1 cement: 4 coarse sand)including pointing the joints with white cement and matching pigment etc. complete.	6.62	Sqm
10	11.36	Providing and fixing first quality ceramic glazed wall tiles confirming to IS 15622(Thickness to be specified by manufacturer) of approved make in all colours, shades except burgundy, bottle green, black of any size as approved by engineer in charge in skirting, risers of steps and dados over 12mm thick bed of cement mortar 1:3 (1 cement, 3 coarse sand) and jointed with grey cement slurry @ 3.3 Kg/sqm including pointing in white cement mixed with pigment of matching shade complete.	14.24	Sqm
11	11.72	Providing designation 100A one brick flat soling joints filled with local sand including cost of watering, taxes, royalty all complete as per building specification ad direction of E/I.	3.72	Sqm
		SECTION-V (PLASTERING WORK)		
12	13.11	12 mm thick Cement plaster in cours sand of mix:		
	13.11.4	1:6(1 cement: 6 coarse sand)	13.92	Sqm
13	13.12	15 mm cement plaster on rough side of single or half brick wall of mix:		
	13.12.4	1:6(1 cement: 6 coarse sand)	13.92	Sqm
		SECTION-VI (FINISHING WORK)		
14	13.81A	Distempering with 1st quality acrylic distemper, having VOC (Volatile Organic Compound) content less than 50 grams/litre, of approved brand and		

Sl.No.	S.O.R.	DESCRIPTION	Qty.	Unit.
		manufacture, including applying additional coats wherever required, to achieve even shade and colour		
	13.81.2B	Two coats.	32.03	Sqm
		SECTION-VII (STONE WORK)		
15	8.2	Providing and fixing 18 mm thick gang saw cut, mirror polished, premoulded and prepolished, machine cut for kitchen platforms, vanity counters, window sills, facias and similar locations, of required size, approved shade, colour and texture laid over 20 mm thick base cement mortar 1:4 (1 cement: 4 coarse sand), joints treated with white cement, mixed with matching pigment, epoxy touch ups, including rubbing, curing, moulding and polishing to edges to give high gloss finish etc. complete at all levels.		
	8.2.1	Rajnagar plain white marble/ Udaipur green marble/ Zebra block marble		
	8.2.1.2	Area of slab over 0.50 sqm	6.16	Sqm
		SECTION- VIII (ALUMINIUM WORK)		
16	MR	Providing and fixing aluminium work for doors, windows, ventilators and partitions with Aluminium sections, glass, rubber and locks etc. complete.	4.18	Sqm
17	MR	Polishing and changing of EPDM rubber/neoprene gasket, fittings etc. of old existing windows and door complete.	15.28	Sqm
		SUB TOTAL		
		Add 6% extra for external and internal PHE work, external and internal electrical works.		
		TOTAL		
		ROUNDING OFF		
		Cost of construction per S.Ft.		

- NOTE:-
1. EPDM RUBBER/NEOPRENE GASKET, FIXTURES & FITTINGS OF ALUMINIUM DOORS & WINDOW WILL BE NEW AND POLISHING WILL BE DONE.
 2. CERAMIC FLOORING OF 300X300 MM WILL BE MADE IN C/B PORTION OVER 3" P.C.C. 1:2:4 OVER 3" BRICK SOLING.
 3. WALL TILES WILL BE FIXED UP TO 4'-2" HT. IN FRONT OF LOBBY AND FRONT & REAR SIDE TOWARDS CORRIDOR SIDE WALL. OVER PLASTER.
 4. ALL WORKS WILL BE MADE COMPLETELY OK.
 5. 18 MM THK. GREEN MARBLE WILL BE FIXED OVER COUNTER TOP & C/B TOP. BRICK WALL WILL BE ADDED AS PER DRAWING & 3" THK. R.C.C. 1:2:4 SLAB WILL BE CASTED OVER C/B TOP AT 2'-6" IN HEIGHT AND PLASTERING, WALL TILES FIXING AND PAINTING WILL BE DONE.
 7. OLD WOODEN PARTION WILL BE REMOVED COMPLETELY.
 8. ALUMINIUM SLIDING WILL BE FIXED IN C/B.
 9. ELECTRICAL POWER POINT WILL BE PROVIDED.
 10. PHE WORK WILL BE PROVIDED AS PER NEED.

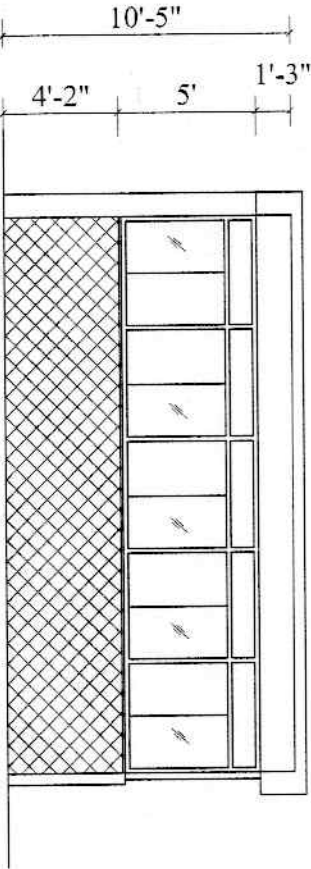

FRONT ELEVATION

EXT. DOORS & WINDOWS DETAIL		
GROUND FLOOR		
TYP.	SIZE	DESCRIPTIONS
D	2'-7"X9'-2"	ALUMINIUM DOOR
W	20'-0"X5'-0"	ALUMINIUM WINDOW
W1	8'-2"X5'-0"	"

- D 5 AMP. POWER POINT
- D 15 AMP. POWER POINT

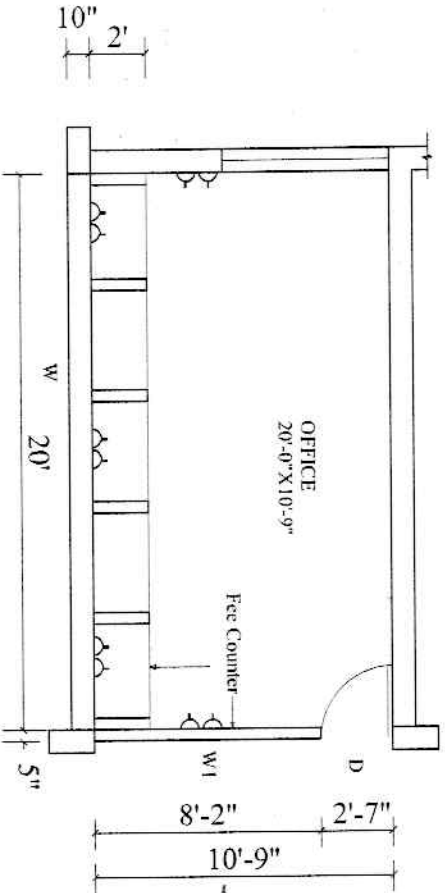

Front Area of renovation of Fee Counter = (20'-0" x 10'-9") X 9'-2" = 281.67 SFT

PROJECT
 PROPOSED RENOVATION OF FEE COUNTER OF D.A.V. PUBLIC SCHOOL,
 DEHRI-PATNA ROAD, DALMIANAGAR, DEHRI-ON-SONE, ROHTAS, BIHAR.

DRG. NO.-01	DATE	archgroup architects, engineers, interior designers, 507(A) VASTU VIHAR, PH-6, AIMS-1, NH-139, NAUBATPUR ROAD, BHUSAULA, PATNA-801505, PH-9430001170
JAN. 24		
TITLE FEE COUNTER DET. (SR. BRANCH)		